

Violin I

# La Telesita

Chacarera

Andrés Chazarreta

Arr: Nacho Abad

chacarera ♩ 115

8

16

24

32

40

48

56

La Telesita

2

64

X16

D.C. al Coda

72

Fine

# La Telesita

## Chacarera

Andrés Chazarreta

Arr: Nacho Abad

chacarera ♩ 115

La Telesita

2

64

D.C. al Coda

72

Fine

Viola

# La Telesita

## Chacarera

Andrés Chazarreta

Arr: Nacho Abad

chacarera ♩. 115

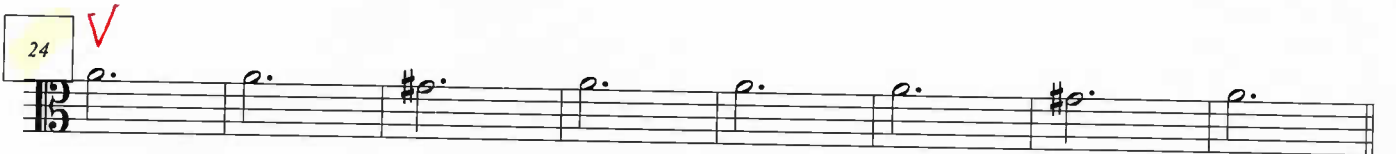

2

# La Telesita

64

D.C. al Coda

72

Cello

# La Telesita

## Chacarera

Andrés Chazarreta

Arr: Nacho Abad

chacarera ♩. 115

8

16

24

32

40

48

56

2

# La Telesita

64

**D.C. al Coda**

72

# La Telesita

## Chacarera

Andrés Chazarreta

Arr: Nacho Abad

chacarera ♩. 115

8

16

24 ✓

32 π ✓

40 ✓

48

56 ✓ π ⊕ π π ✓

2

# La Telesita

64

D.C. al Coda

72

Fine